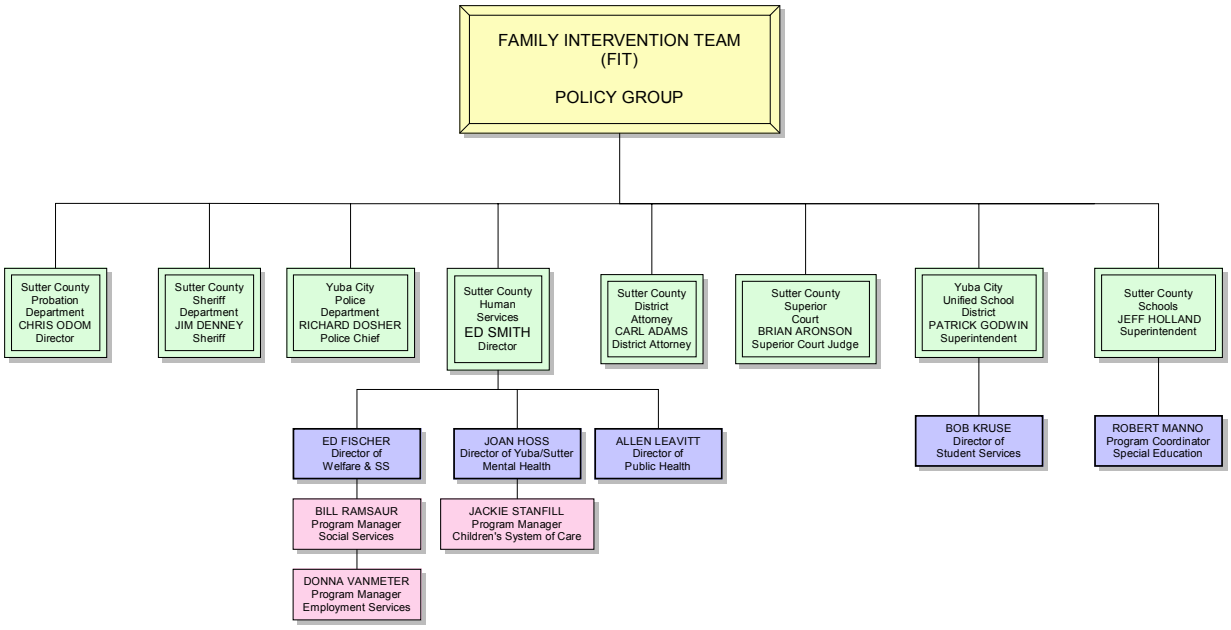
FAMILY INTERVENTION TEAM
(FIT)
POLICY GROUP
Sutter County Probation Department CHRIS ODOM Director
Sutter County Sheriff Department JIM DENNEY Sheriff
Yuba City Police Department RICHARD DOSHER Police Chief
Sutter County Human Services ED SMITH Director
Sutter County District Attorney CARL ADAMS District Attorney
Sutter County Superior Court BRIAN ARONSON Superior Court Judge
Yuba City Unified School District PATRICK GODWIN Superintendent
Sutter County Schools JEFF HOLLAND Superintendent
ED FISCHER Director of Welfare & SS
JOAN HOSS Director of Yuba/Sutter Mental Health
ALLEN LEAVITT Director of Public Health
BOB KRUSE Director of Student Services
ROBERT MANNO Program Coordinator Special Education
BILL RAMSAUR Program Manager Social Services
JACKIE STANFILL Program Manager Children's System of Care
DONNA VANMETER Program Manager Employment Services

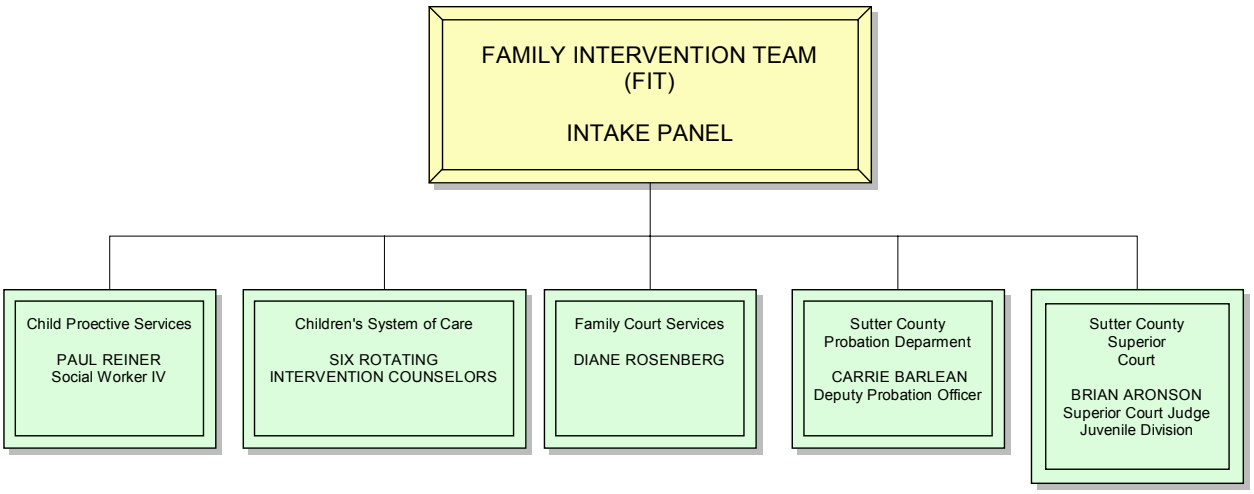
FAMILY INTERVENTION TEAM
(FIT)
INTAKE PANEL
Child Proective Services
PAUL REINER
Social Worker IV
Children's System of Care
SIX ROTATING
INTERVENTION COUNSELORS
Family Court Services
DIANE ROSENBERG
Sutter County Probation Deparment
CARRIE BARLEAN
Deputy Probation Officer
Sutter County Superior Court
BRIAN ARONSON
Superior Court Judge
Juvenile Division

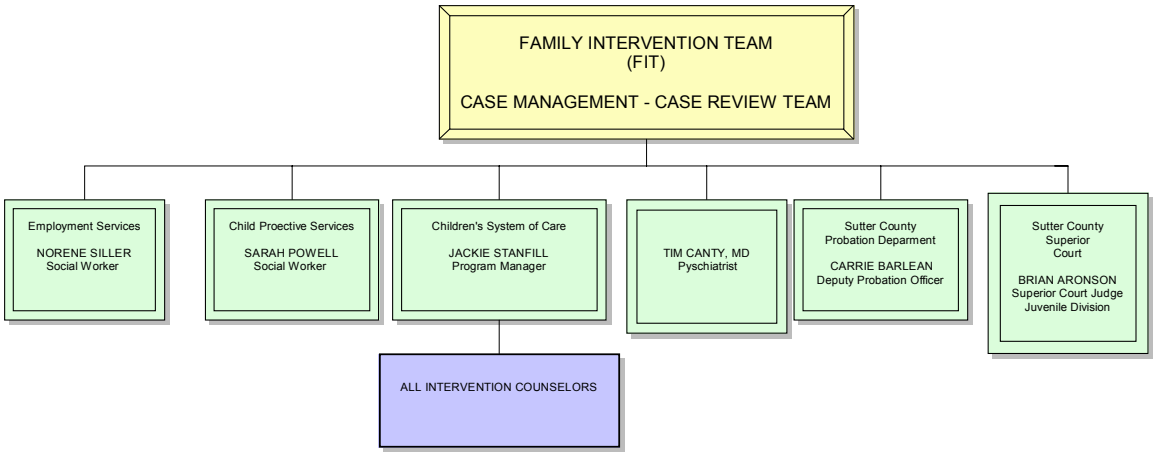
FAMILY INTERVENTION TEAM
(FIT)
CASE MANAGEMENT - CASE REVIEW TEAM
Employment Services
NORENE SILLER
Social Worker
Child Proective Services
SARAH POWELL
Social Worker
Children's System of Care
JACKIE STANFILL
Program Manager
TIM CANTY, MD
Pyschiatrist
Sutter County Probation Deparment
CARRIE BARLEAN
Deputy Probation Officer
Sutter County Superior Court
BRIAN ARONSON
Superior Court Judge
Juvenile Division
ALL INTERVENTION COUNSELORS